



5th European framework programme

# Development of quantitative and qualitative molecular biological methods to identify plant and animal species in foods



LK1-2001-02373

## MOLSPEC-ID

### Summary

Recent investigations demonstrated that fraudulent replacement of food components as well as adverse reaction to unexpected food ingredients are quite common problems. Up to now official methods for the detection of plant and animal species in foods are exclusively based on protein analysis. The project aims to develop DNA-analytical methods for the identification and quantitation of plant and animal species in foods to monitor product safety and traceability. The methods are suitable for raw as well as highly processed food products usable during the production chain for tracking and tracing purposes.

### Objectives

- ❑ PCR-based methods for the detection of animal and plant species in highly processed foods like tropical cans.
- ❑ Real-time-PCR methods for the relative quantification of animal and plant species in foods.
- ❑ Enhancing throughput by introducing multiplex-PCR, PCR-ELISA and chip technology.
- ❑ Comparison of nucleic acid-based methods with protein-based methods
- ❑ Method validation in single laboratory validation and in ring trials.
- ❑ Web-based database on species identification methods.

### Project structure

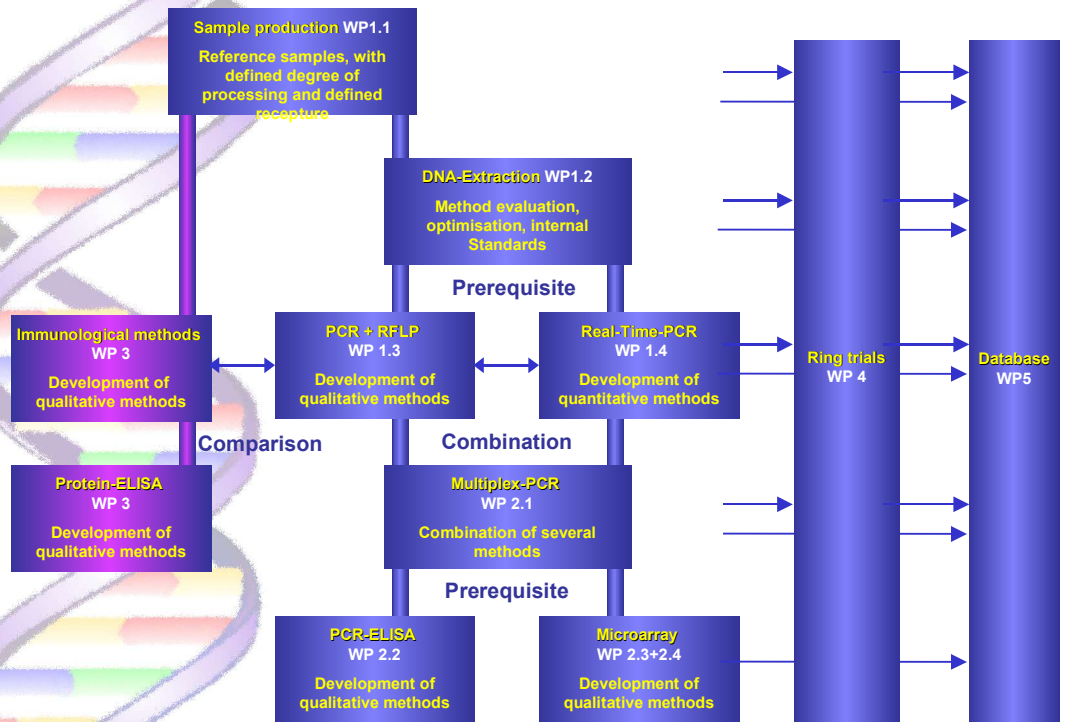

DNA-Extraction



CTAB- & Solid-Phase Extraction \*  
Measurement of DNA Amount

PCR



Universal-PCR \* RAPD PCR \*  
Species Specific PCR

Protein Detection

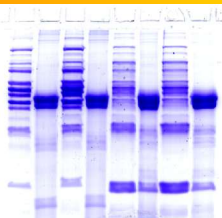

SDS-Page \* Antibody Detection

Gel Electrophoresis

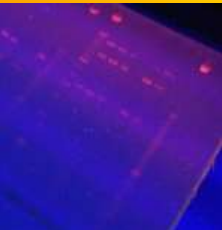

PCR-Products \* RFLP-Products

Real-Time-PCR



TaqMan™ probes \* HybProbes™

Capillary Electrophoresis

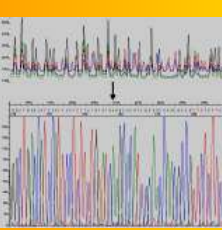

Sequencing \* Fragment Analysis

Micro Arrays

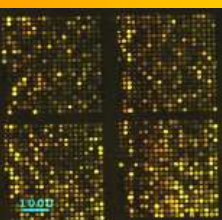

Micro Chips \* Hybridisation Assay



Quality of  
Life and  
management  
of living  
resources

**Project-ID:**  
**Contract number:**  
**Contract type:**  
**Starting date:**  
**Duration:**  
**Co-ordinator:**  
**Scientific Officer:**  
**Project Technical Assistant:**  
**Project website:**

**MolSpec-ID**  
**QLK1-CT-2001-02373**  
**Shared Cost Project**  
**1.12.2001**  
**3 years**  
**Federal Institute For Risk**  
**Assessment (BfR), Dr. Zagon**  
**Dr. Jean Marc Chourot**  
**Prof. Dr. Jim Leslie**  
**http://www.molspec.org**



A project in  
the 5th  
framework  
programme  
of the  
European  
Commission

**Federal Institute for Risk Assessment (BfR),**  
Postfach 330013, 14191 Berlin, GERMANY  
Responsible person: Dr. Jutta Zagon  
Contact: j.zagon@bfr.bund.de  
Web: www.bfr.bund.de  
Work: Co-ordination  
WP 1.3, 1.4, 2.1, 4 and 5



**Instituto Nacional de Investigación y Tecnología Agraria y Alimentaria (INIA),**  
Autopista A-6 km7, 28040 Madrid, SPAIN  
Responsible person: Dr. Fernando Ponz  
Contact: fponz@inia.es  
Web: www.inia.es  
Work: WP 1.3, 1.4 and 4

**Bundesanstalt für Fleischforschung (BAFF),**  
E.-C.-Baumann-Str. 20, 95326 Kulmbach, GERMANY  
Responsible person: Dr. F. Schwägele  
Contact: c-schwaegele@baff-kulmbach.de  
Web: www.bfa-fleisch.de  
Work: WP 1.1, 1.2, 1.3, 3 and 4



**GeneScan Analytics GmbH,**  
Fahrenheitstr. 1, 28359 Bremen, GERMANY  
Responsible person: Olaf Degen  
Contact: o.degen@genescan.com  
Web: www.genescan.de  
Work: WP 1.3, 1.4, 2.1, 2.4 and 4

**Utrecht University, Faculty of Veterinary Medicine,**  
Yalelaan 1, 3584 CL Utrecht, THE NETHERLANDS  
Responsible person: Dr. J.A. Lenstra  
Contact: J.A.Lenstra@vet.uu.nl  
Web: www.uu.nl  
Work: WP 1.1, 1.2, 1.3 and 4



**Biosafety Research and Assessment of Technology Impacts (BATS),**  
Clarastrasse 13, 4058 Basel, SWITZERLAND  
Responsible person: Dr. Othmar Kaeppli,  
Contact: kaeppli@bats.ch  
Web: www.bats.ch  
Work: WP 5



**Eurofins Scientific Ltd,**  
Rue Pierre Adolphe Bobierre, 44323 Nantes Cedex 3  
Responsible person: Dr. Andreas Pardigol,  
Contact: AndreasPardigol@eurofins.com  
Web: www.eurofins.com  
Work: WP 1.3, 1.4, 2.1 and 4



**TIB Molbiol s.r.l.,**  
Largo Rosanna Benzi, 10, 16132 Genova, ITALY  
Responsible person: Dr. Davide Bini  
Contact: tib-molbiol@vega.cba.unige.it  
Web: www.tib-molbiol.com  
Work: WP 2.1, 2.2, 2.3 and 4

**Food Research Institute (VUP)**  
Priemyselná 4, SK-82475 Bratislava 26, SLOVAKIA  
Responsible person: Dr. Tomas Kuchta  
Contact: kuchta@vup.sk  
Web: www.vup.sk  
Work: WP 1.2, 1.3 and 4



**Graz University of Technology**  
Petersgasse 12, A-8010 Graz, AUSTRIA  
Responsible person: Dr. Ursula Mülleder,  
Contact: ursula.mueller@tugraz.at  
Web: www.TUGraz.at  
Work: WP 1.3, 1.4, 2.1, 3 and 4

**Food Research Institute Prague (FRIP)**  
Radiova 7, Praha 10, THE CZECH REPUBLIC  
Responsible person: Ing. Jiri Kucera  
Contact: j.kucera@vupp.cz  
Web: www.vupp.cz  
Work: WP 3 and 4



**National Food Administration (NFA),**  
Hamnesplanaden 5, 75126 Uppsala, SWEDEN  
Responsible person: Dr. Malmheden Yman  
Contact: ingrid.malmheden.yman@slv.se  
Web: www.slv.se  
Work: WP 1.1, 3 and 4



**Institute of Marine Research (IMR),**  
Nordnes Gt 50, 5817 Bergen, NORWAY  
Responsible person: Dr. Geir Dahle  
Contact: geir.dahle@imr.no  
Web: www.imr.no  
Work: WP 1.3 and 4



**Nestec S.A., Research Center Lausanne**  
Lausanne 26, SWITZERLAND  
Responsible person: Dr. Etienne Jaccaud  
Contact: etienne.jaccaud@rdls.nestle.com  
Web: www.nestle.com  
Work: WP 1.4, 2.1 and 4